

Alternate Method to Table R602.10.5 footnote c.

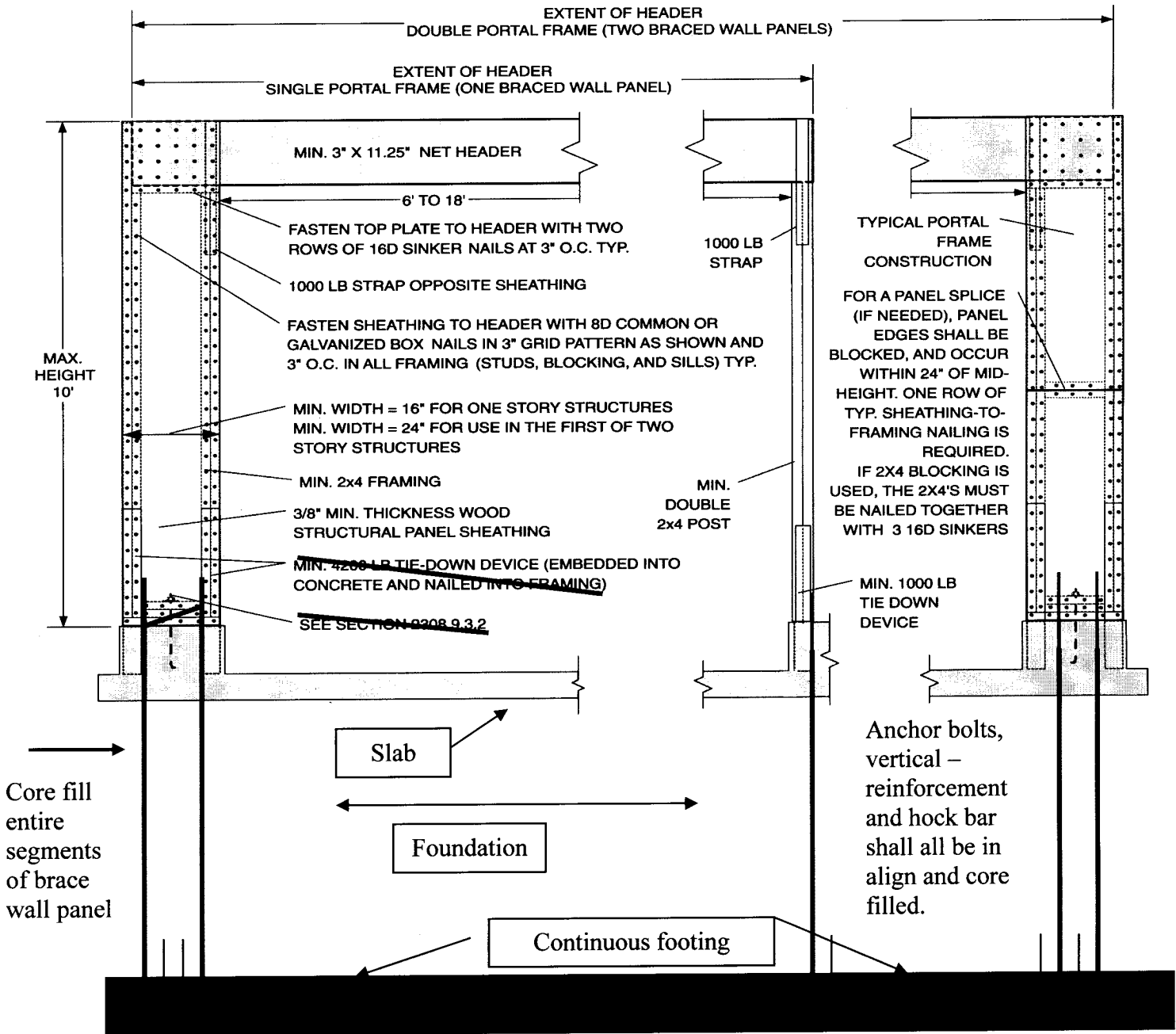

TABLE R602.10.5

LENGTH REQUIREMENTS FOR BRACED WALL PANELS IN A CONTINUOUSLY SHEATHED WALL^{a, b, c}

Walls on either or both sides of openings in garages attached to fully sheathed dwellings shall be permitted to be built in accordance with ⁴Section R602.10.6.2 and Figure R602.10.6.2 except that a ¹ single bottom plate shall be permitted and ² two anchor bolts shall be placed at 1/3 points. ³In addition, tie-down devices shall not be required and the vertical wall segment shall have a maximum 6:1 height-to-width ratio (with height being measured from top of header to the bottom of the sill plate). This option shall be permitted for the first story of two-story applications in Seismic Design Categories A through C.